

Black Tide

(for South Sudan)

Arrangement J.B Smith/ V.Schlott

Komp.: Sebastian Oswald

Text: Anataban

SOPRAN 1

ALT

Tenor

KLAVIER

Chorus 1

There's a black tide

There's a black tide

Am F C G Am

A

14

B

There's a black tide poisoning our waters. There's a Black Tide poisoning our peo

Am **B** F C G

18

ple There's a black tide poisoning our waters. There's a Black Tide poisoning our peo

Am **B** F C G

C

22

Vers 1

Vers 1

D

YA IA

29

33

O - Ya la all the rest Ya la Ya la Ya la Ya la

O - Ya la all the rest Ya la Ya la Ya la Ya la

O - Ya la all the rest Ya la Ya la Ya la Ya la

G O - Ya la all the rest Am Ya la Ya la F Ya la Ya la

36

Ya la Ya la O - Ya la all the rest

Ya la Ya la O - Ya la all the rest

Ya la Ya la O - Ya la all the rest

C Ya la Ya la G O - Ya la all the rest

E

Vers2

Vers3/ Bridge

F YA IA

Ya la Ya la O - Ya la all the rest Ya la Ya la

Ya la Ya la O - Ya la all the rest Ya la Ya la

Ya la Ya la O - Ya la all the rest Ya la Ya la

C Ya la Ya la G O - Ya la all the rest Am Ya la Ya la

Ya la Ya la Ya la Ya la O - Ya la all the rest

Ya la Ya la Ya la Ya la O - Ya la all the rest

Ya la Ya la Ya la Ya la O - Ya la all the rest

F Ya la Ya la C Ya la Ya la G O - Ya la all the rest

54

G

Bridge SAXOPHON

Three empty musical staves for saxophone accompaniment, each with a treble clef and a key signature of one flat.

Bridge SAXOPHON

58

H

61

la O-Ya la all the rest Ya la Ya la Ya la

la O-Ya la all the rest Ya la Ya la Ya la

la O-Ya la all the rest Ya la Ya la Ya la

la O - Ya la all the rest Ya la Ya la Ya la

G Am F

I

64

Ya la Ya la Ya la O-Ya la all the rest Ya la Ya la Ya la

Ya la Ya la Ya la O-Ya la all the rest Ya la Ya la Ya la

Ya la Ya la Ya la O-Ya la all the rest Ya la Ya la Ya la

Ya la Ya la Ya la O-Ya la all the rest Ya la Ya la Ya la

C G Am F

68

Ya la Ya la Ya O-Ya la all the rest Ya la Ya la Ya la

Ya la Ya la Ya la O-Ya la all the rest Ya la Ya la Ya la

Ya la Ya la Ya la O-Ya la all the rest Ya la Ya la Ya la

Ya la Ya la Ya O-Ya la all the rest Ya la Ya la Ya la

C G Am F

J

Breakdown

72

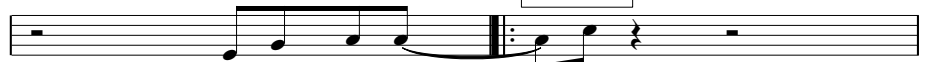

there's a black ti - - de

Ya la Ya la Ya la O - Ya la all the rest Ya la Ya la Ya

Ya la Ya la Ya la O - Ya la all the rest Ya la Ya la Ya

Ya la Ya la Ya la O - Ya la all the rest Ya la Ya la Ya

there's a black tide-

Ya la Ya la Ya la O - Ya la all the rest Ya la Ya la Ya

C

G

Am

J

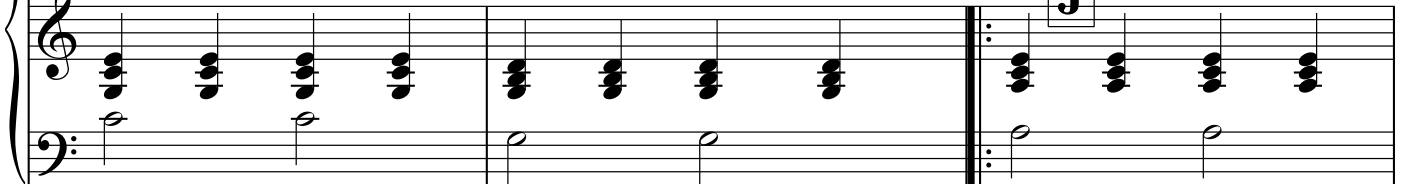

1.x tacet

75

poisoning our waters there's a black tide

la Ya la Ya la Ya la O - Ya la all the rest

la Ya la Ya la Ya la O - Ya la all the rest

la Ya la Ya la Ya la O - Ya la all the rest

there's a black tide

la Ya la Ya la Ya la O - Ya la all the rest

F C G

78

- de poisoning our people

Ya la Ya la Ya la Ya la Ya la Ya

Ya la Ya la Ya la Ya la Ya la Ya

Ya la Ya la Ya la Ya la Ya la Ya

there's a black tide - there's a black ti - de

G Ya la Ya la Ya la C Ya la Ya la Ya

81

1. 2.

there's a black ti - there's a black tide - de

la O - Ya la all the rest la O - Ya la all the rest Ya la Ya la Ya

la O - Ya la all the rest la O - Ya la all the rest Ya la Ya la Ya

la O - Ya la all the rest la O - Ya la all the rest Ya la Ya la Ya

there's a black tide

la O - Ya la all the rest la O - Ya la all the rest Ya la Ya la Ya

G G Am **K**

+bass

84

poisoning our waters there's a black tide -

la Ya la Ya la Ya la there's a black tide -

la Ya la Ya la Ya la there's a black tide -

la Ya la Ya la Ya la there's a black tide -

- there's a black ti-de there's a black tide -

la Ya la Ya la Ya la there's a black tide -

F C G Am